Bf Köln-Dellbrück

Bahnsteig 2
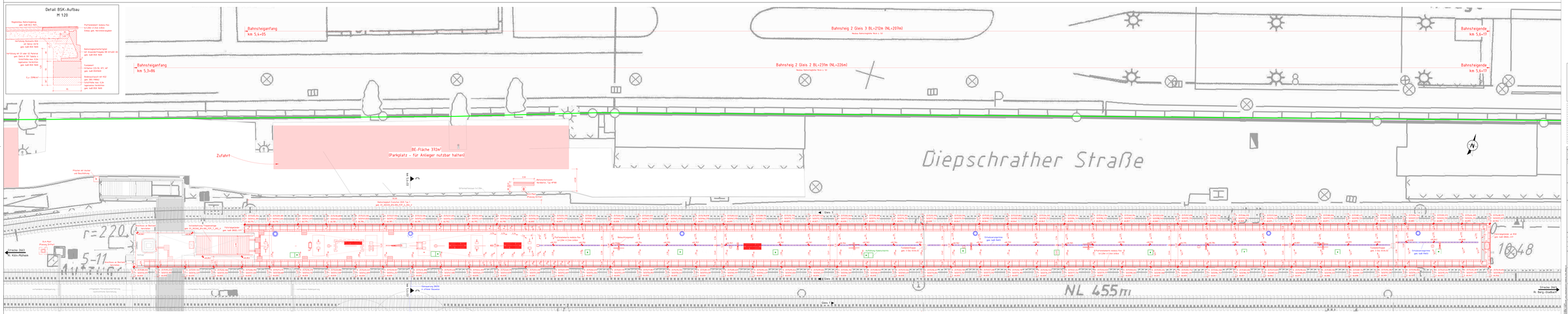
Lageplan Neubau M 1:100